Nº 10. Seguidilla and Duet.

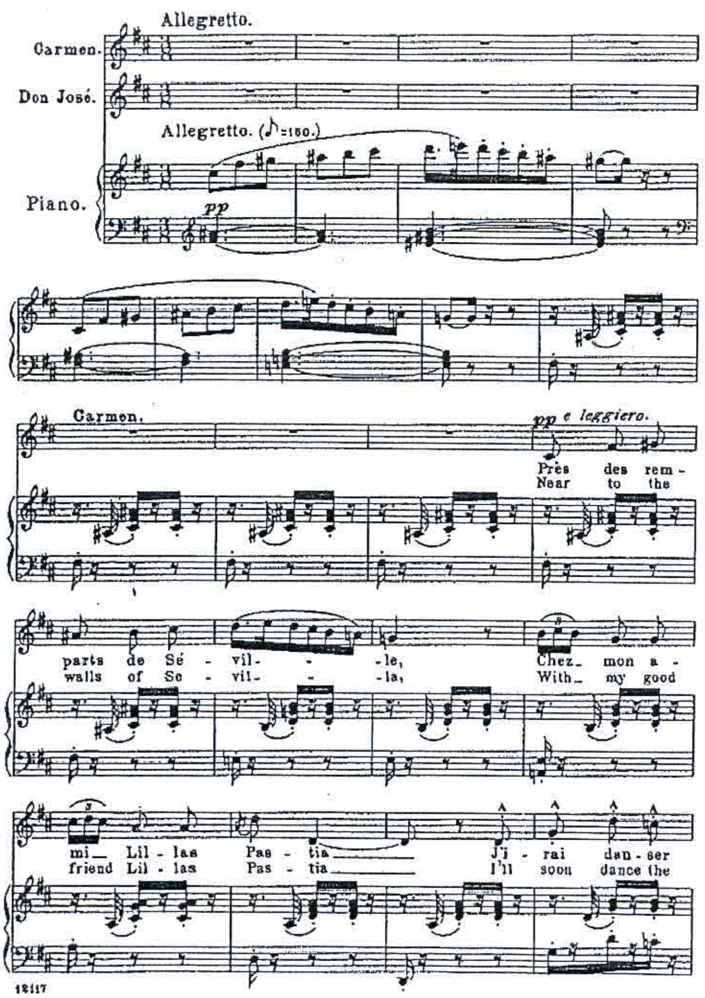

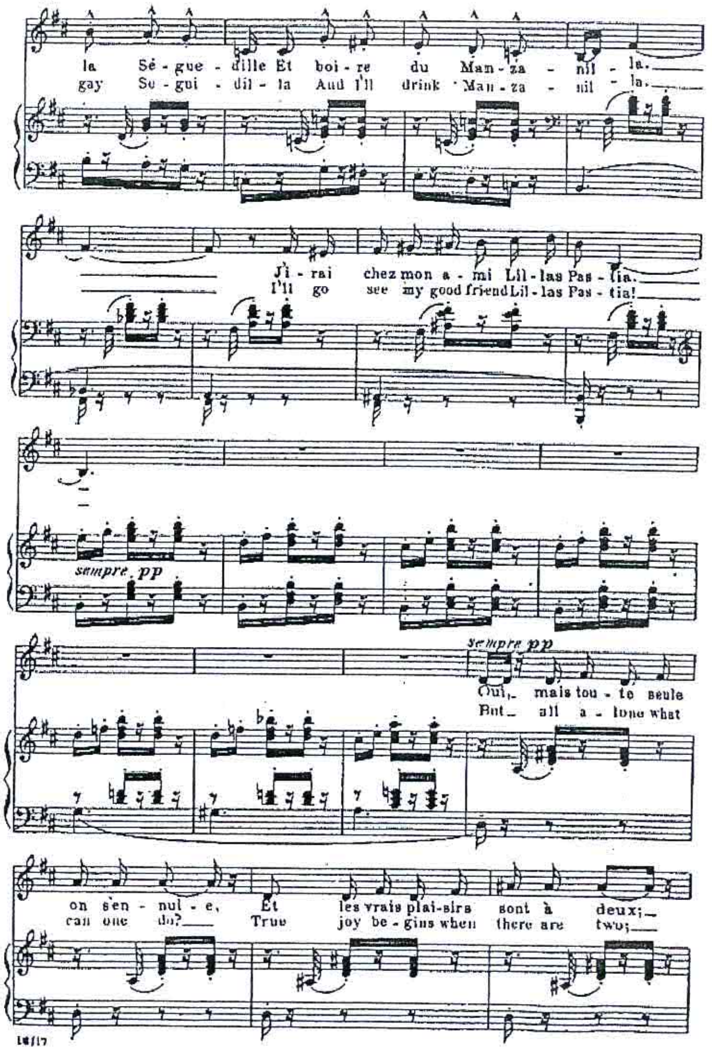

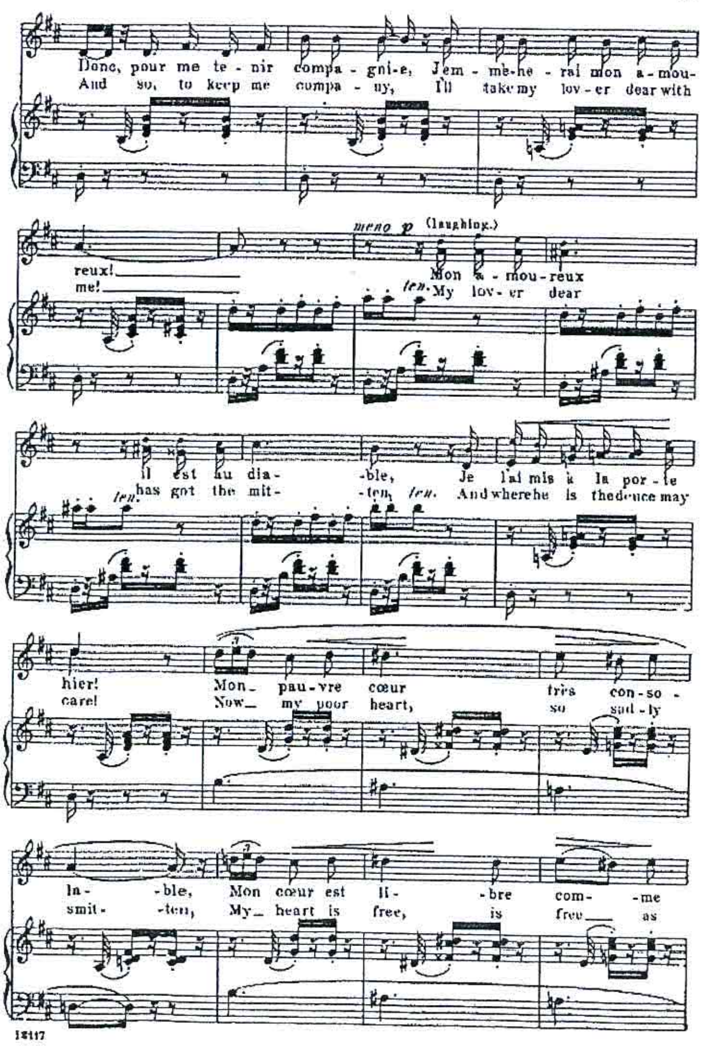

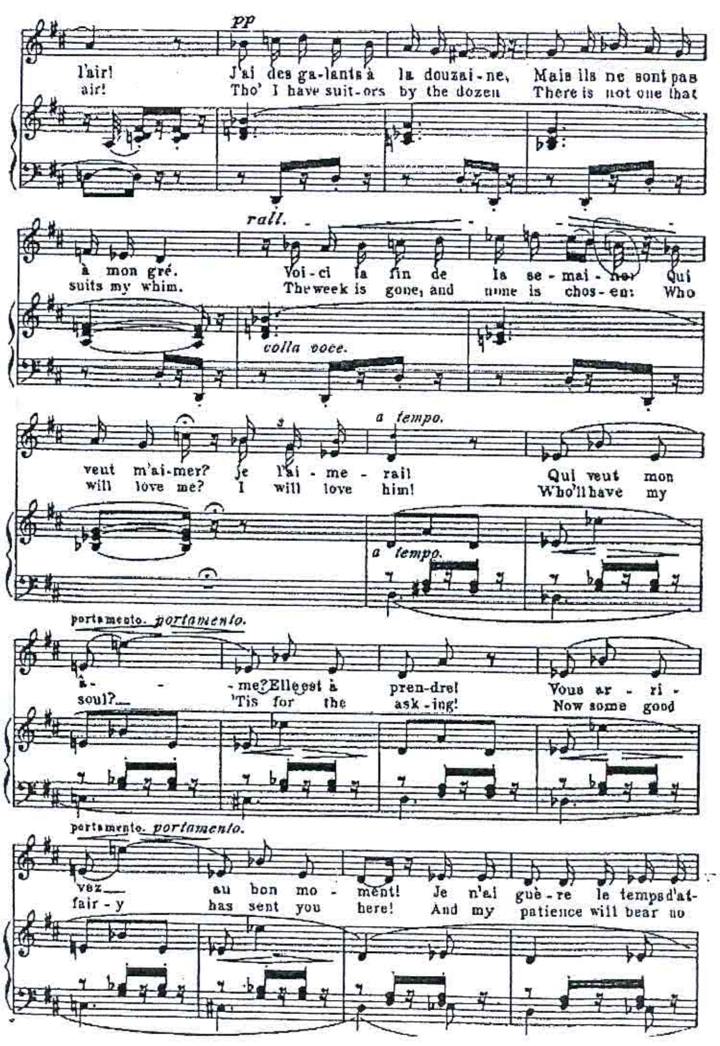

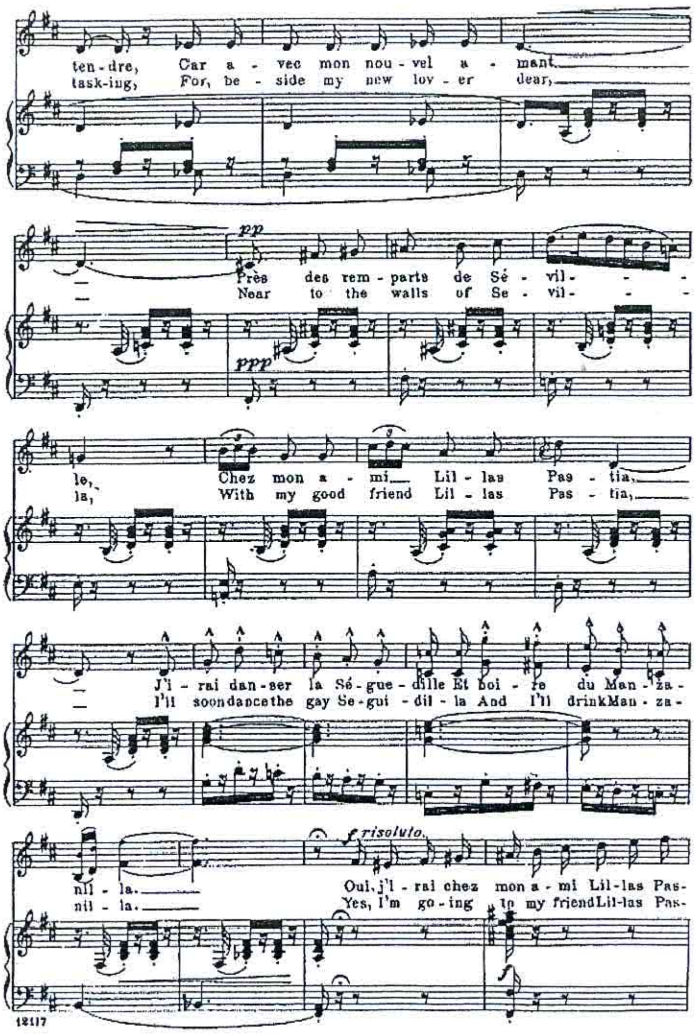

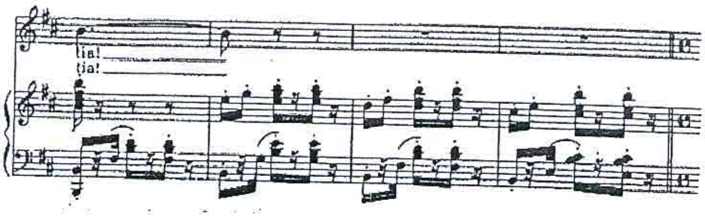

II

2.

ХОРОВОДНАЯ.

Самарской губеніи, Ставропольскаго уѣзда.

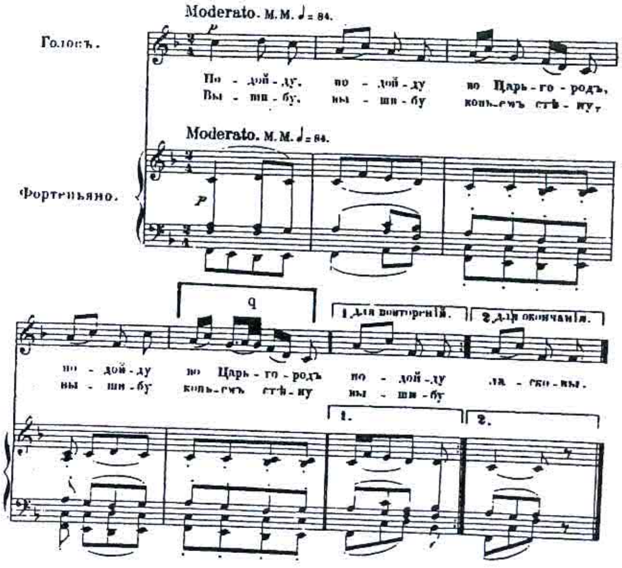

Example 6: Folksongs in Balakirev's second Overture on Russian Themes (1863–64)
Reproduced from his *Sbornik russikh narodnykh pesen* (St. Petersburg, 1866)

I

1.

СВАДЕБНАЯ.

Нижегородской губерніи, Княгининскаго уѣзда.

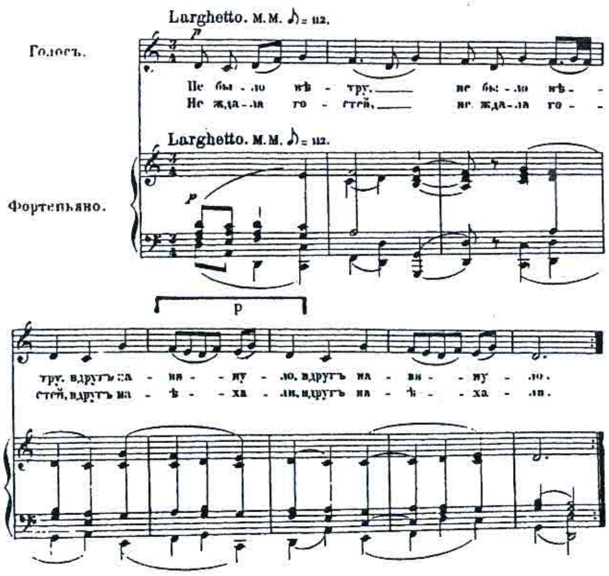

IV

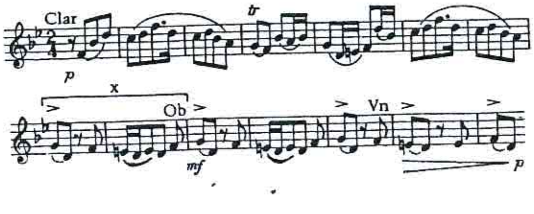

III

22.

ХОРОВОДНАЯ.
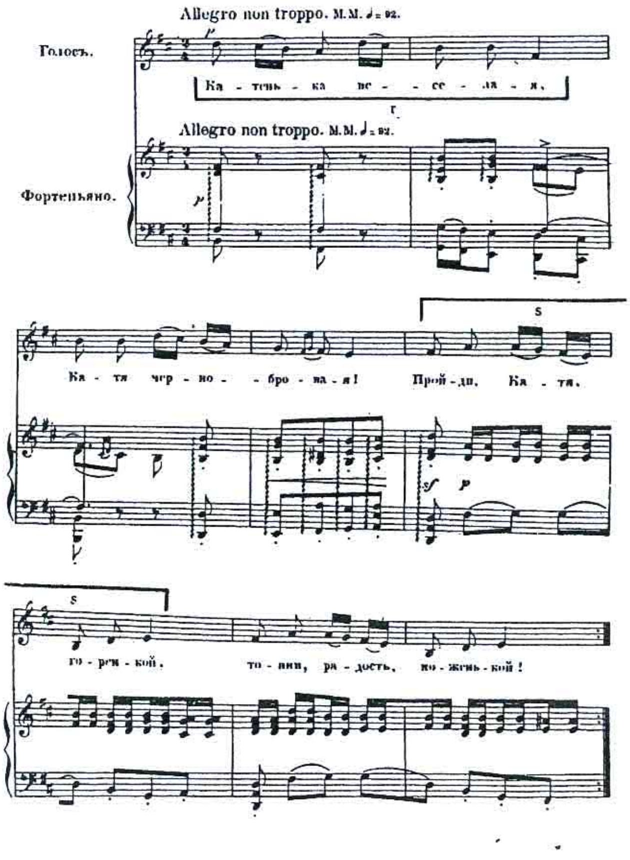
Симбирской губерніи, села Прямзина.